

# 1st TRUMPET

Arranged By  
Lennie Nicklaus

## SOPHISTICATED LADY

LIBRARY NUMBER

SOPHISTICATED HAPPY

Use Hats to Simulate ORIGINAL FRENCH HATS!

[C-7]

[D] to [E] E

# SOPHISTICATED LADY

LIBRARY NUMBER

HARMON

SOLO OBBL. 2X ONLY

(A)

Cm17      Ab7 G7 Gb7 F7 BbMA7 Bb6 Bb7 A7 Ab7 G7

C7      Cm17      F7 (-9) 1 2

Bb6      Bm17 (-5) E7 (-9) (B)      OPEN 7

(C) LEAD

mf      f

c1      c2      c3      c4

(D)      HARMON

5      8

(E)

3      4+

(F)      OPEN

2

(G)

B.B.      f

SOPHISTICATED LADY ~ 2-

2nd trip.

USE HATS TO SIMULATE ORIGINAL FRENCH HORNS

3rd TRUMPET

Arranged By:  
Lennie Niehaus

# SOPHISTICATED LADY

LIBRARY NUMBER
----------------

The score is divided into sections labeled A through F:

- Section D:** Includes a *7 HARMON* marking.
- Section E:** Includes a *3<sup>rd</sup>* marking.

Other markings include circled letters (A-F), circled numbers (1-7), and circled letters (C1-C6). The score concludes with a double bar line and a *ff* dynamic marking.

SOPHISTICATED LADY

3rd tip.

⑥

THIS IS A FRENCH HORN CUE (OPTIMAL UNISON PASSAGE)

⑥

D

4TH TRUMPET

ARRANGED BY  
Lennie Niehaus

# SOPHISTICATED LADY

LIBRARY NUMBER

4th trp.

⑥

# SOPHISTICATED LADY

LIBRARY NUMBER
----------------

- Staff 3:** Ends with a circled **3**.

SOPHISTICATED HARD OPEN 5th Trp.

Use hats to Simulate Original French Horn Sound

[C7]

[D] to E [E]

# SOPHISTICATED LADY

LIBRARY NUMBER

Handwritten musical score for 1st Trombone, featuring sections A, B, C, D, and E with various annotations and dynamics.

**Section A:** *2x*, *f.*, *4*, *5*, *pp*

**Section B:** *p*, *mf*, *3*

**Section C:** *mf*, *H*, *4*, *Solo*, *(close to melody)*

**Section D:** *Dmi7*, *Bb7*, *A7*, *Ab7*, *G7*, *Cma7*, *C7*, *B7*, *Bb7*, *A7*, *Ami7*, *D9*, *Dmi7*, *G7*, *Emi7*, *Emi7(b5)*, *A7(b9)*, *p.*

**Section E:** *Dmi7*, *Bb7*, *A7*, *Ab7*, *G7*, *C7*, *Cma7*, *C7*, *B7*, *Bb7*, *A7*

Ami<sup>7</sup> D<sup>9</sup>

Dmi<sup>7</sup><sub>3</sub>

G<sup>7</sup>

C

# SOPHISTICATED LADY

LIBRARY NUMBER

2nd Bone

# 3rd BASS TROMBONE

Arranged By  
Lennie Niehaus

## SOPHISTICATED LADY

LIBRARY NUMBER

3rd Bass Line

4th BASS TROMBONE

Arranged By  
Lennie Niehaus

SOPHISTICATED LADY

LIBRARY NUMBER

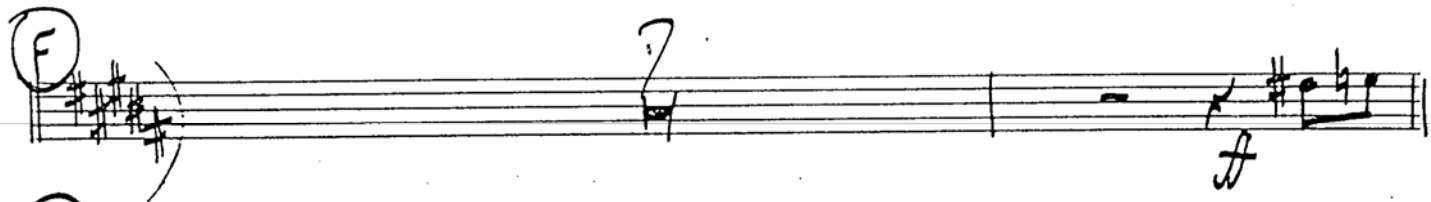

4th Bass Line

(F) 

(G) 

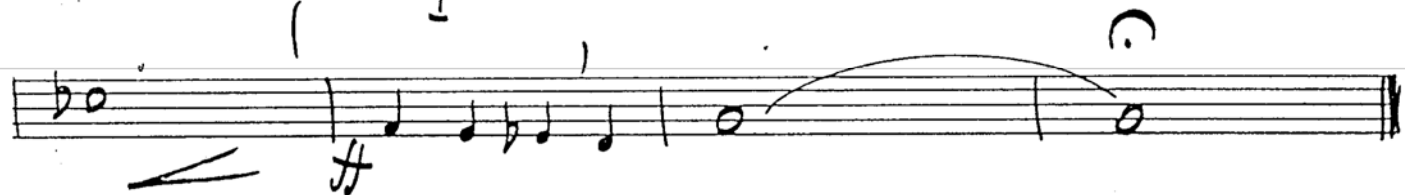

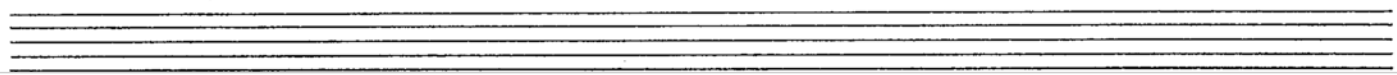

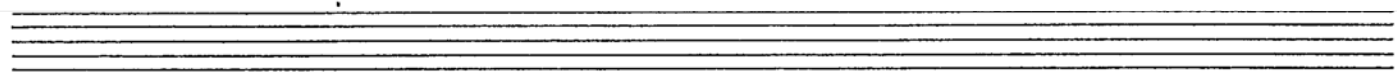

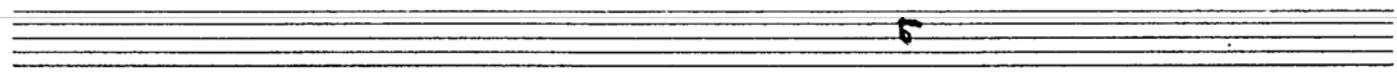

TUBA

Arranged By  
Lennie Niehaus

# SOPHISTICATED LADY

LIBRARY NUMBER

tuba

# 1st ALTO SAX

Kentons Original Sax  
1st Alto  
2+3 Tenor  
4+5th Bari

Use These Parts  
1+2nd Alto  
2+3 Tenor  
5th Bari

Arranged by  
Lennie Niehaus

## SOPHISTICATED LADY

LIBRARY NUMBER

(D) *pp* *1*

(E) *5* *Solo* *f*

(F) *f*

(G) *criss.*

*unis* *mp* *6*

*4*

2<sup>ND</sup> ALTO

# SOPHISTICATED LADY.

LIBRARY NUMBER

(A)

(B)

D

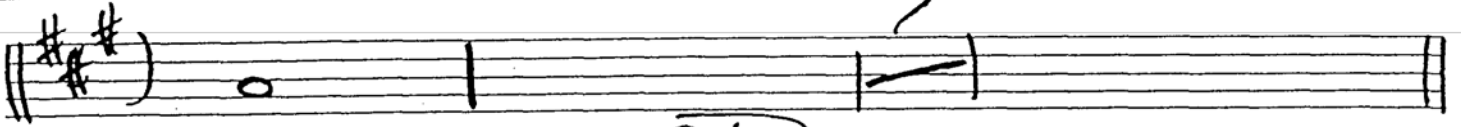

E

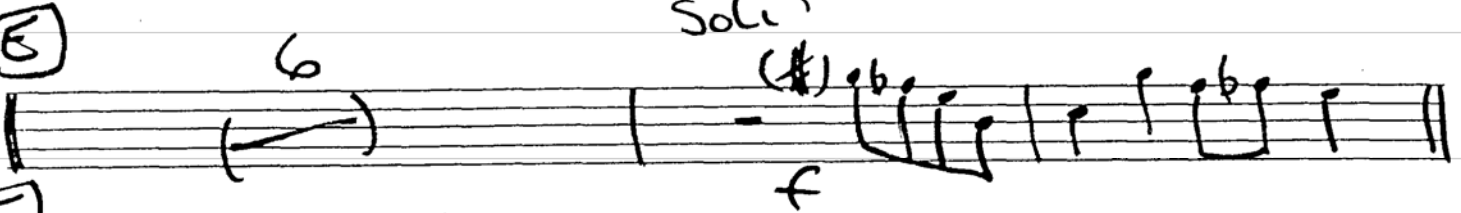

F

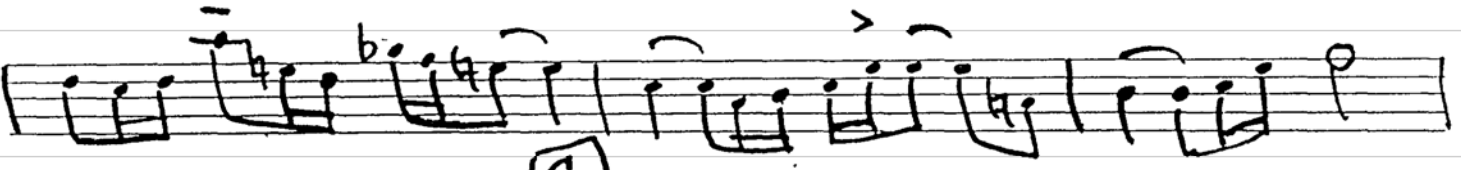
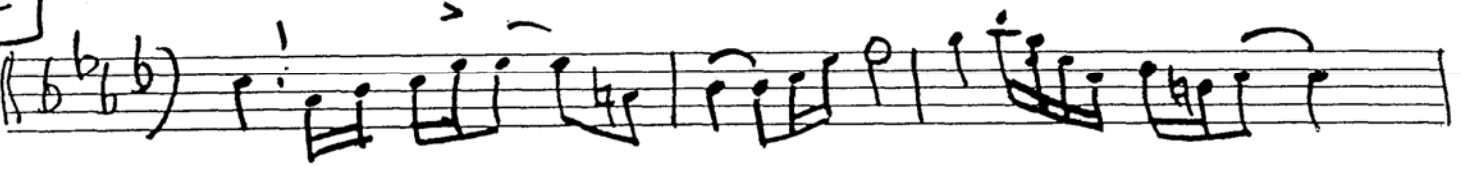

G

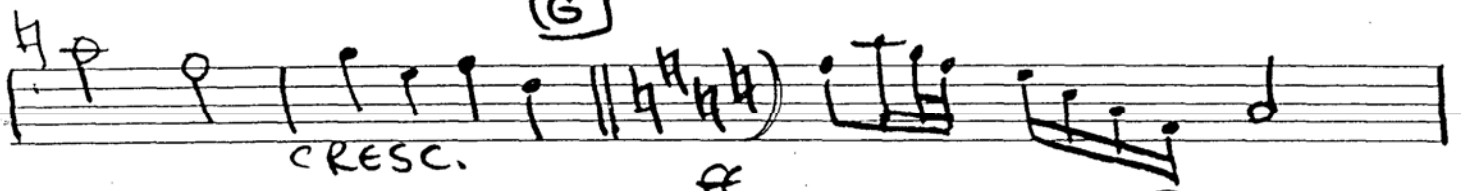

CRESC.

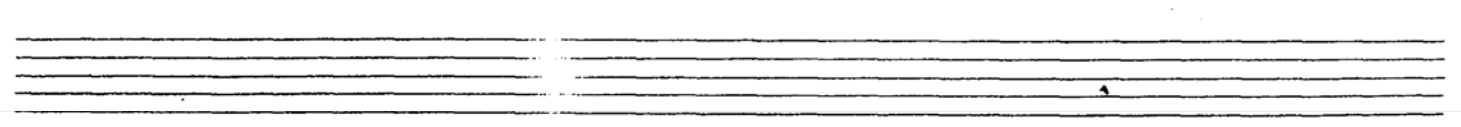
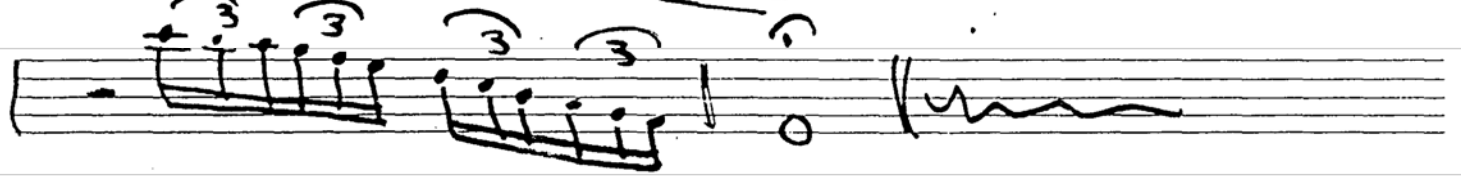
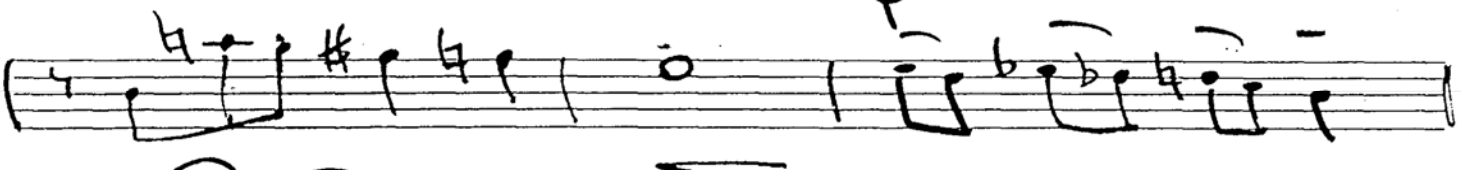
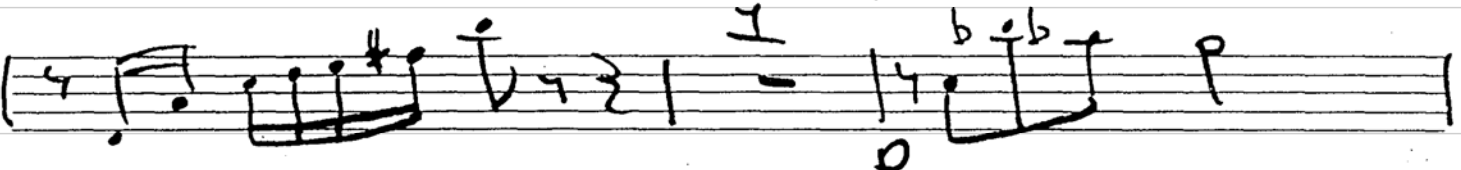

2ND TENOR

# SOPHISTICATED LADY

LIBRARY NUMBER

**D**

**E** 6 Solo

**F**

**G**

Two empty musical staves.

# SOPHISTICATED LADY

LIBRARY NUMBER

**(A)** *SOLI*  
*mp* (*p 2x*)

**(B)** *UNIS*  
*mf*

**(C)** *SOLI*

*ff*

3rd Tenor

D

1

♯

E

5

SOLI

f

F

G

cresc

ff

1.

UNS

mp

ff

# 5th BARITONE SAX

Arranged By  
Lennie Niehaus

## SOPHISTICATED LADY

LIBRARY NUMBER

① *5th Bari*

*p* *pp*

② *SOLI*

*p* *f*

③

④

⑤ *UNIS*

*p* *f*

*p* *f*

# SOPHISTICATED LADY

LIBRARY NUMBER
----------------

BASS

Arranged By  
Lennie Niehaus

# SOPHISTICATED LADY

LIBRARY NUMBER

Handwritten bass line for "Sophisticated Lady" with chord symbols and fingering.

**Section A:**

cb7 (A) Bbm17 Gb9 F13 Eb13 Abma7 Ab6 Ab9 G9 Gb9 F9

Bb9 Bbm17 Bb7(9) Eb Eb7(-9) | 1 Abma7 Ab6 Cm17(-5) F7+ F7(-9)

**Section B:**

Ab6 A(-5) D7(-9) (B) Gma9 Em17 Am17 D7+ (9)

Bm17(-5) E7(-9) Am17 D7(-9) Gma9 F9 Em17 Am17 Eb9+D9 F#ma7

**Section C:**

Gma7 Dm7(-5) Db9 Cm17 Am17(-5) D7(-9) Gm17(-5) Cm17(-5) F7(-9) (C) Bbm17 Gb9 F9 Eb9 Eb9

Abma9 Ab9 G9 Gb9 F9 Bb9 Bb9 Bbm17 Eb9

Dbm17 Gb9 Cm17(9) F9 Bm17 E9 Bb7 Eb9

**Section D:**

(D) Dm17 Bb7 A7 Ab7 C7 Cma7 C° Cma9 C9 B13 Bb9 A9

(9) (9) (#9) (-5) (9) (-9) Bass  
 Am17 D9 Dm17 G7 Em17 F9 Em17 Em17 Bb7 A7

(9) (MA7) (-9) (-9) (-9) (-9)  
 Dm17 Bb13 A13 Ab7 G13 C0 CMA7 C7 B7 Bb7 A7

(9) (9) (-5) (-9)  
 Am17 D7 Dm17 G9 CMA7 C6 C#m17 F#7

(F) (-9) (-5) (-9)  
 BMA7 B6 C#m17 F#9 BMA7 G#7 C#m17 F#7

(-9) (-9) (-9) (-9) (-9) (-9)  
 BMA7 B6 C#m17 F#9 B7 E7 A7 D7 G7 C7

(9) (-9)  
 G Fm17 Db9 C9 B9 Bb9 Bb7 EbMA7 Eb9 D9 Db9 C9

(-9)  
 F9 F9 Fm17 Bb7 Ab7 Db9 Gm17 C9 Gb9

(9) (-9)  
 Fm17 Db9 C9 Cb9 Bb9 Bb7 EbMA7 EbMA7

Arranged By  
Lennie Niehaus

# SOPHISTICATED LADY

Guitar

LIBRARY NUMBER
----------------

Staff 1:  $Cb_7$  (A)  $Bb_{mi7}$   $Gb_9$   $F13$   $E13$   $Eb13$   $Ab_{MA7}$   $Ab_6$   $Ab_9$   $G_9$   $Gb_9$   $F_9$

Staff 2:  $Bb_9$   $Bb_{mi7}$   $Bb_7^{(9)}$   $Eb_7^{(-9)}$   $Eb_7^{(-9)}$   $Ab_{MA7}$   $Ab_6^{(9)}$   $C_{mi7}^{(-5)}$   $F7^{(9)}$   $F7^{(-9)}$

Staff 3:  $Ab_6$   $A_{mi7}^{(-5)}$   $D_7^{(-9)}$  (B)  $G_{MA9}$   $E_{mi7}^{(9)}$   $A_{mi7}$   $D7^{(9)}$

Staff 4:  $B_{mi7}^{(-5)}$   $E_7^{(-9)}$   $A_{mi7}$   $D_7^{(-9)}$   $G_{MA9}$   $F_9$   $E_{mi7}$   $A_{mi7}$   $Eb_9 + D_9$   $F_{MA7}^\#$

Staff 5:  $G_{MA7}$   $D_{mi7}^{(-5)}$   $Bb_9$   $C_{mi7}^{(-5)}$   $A_{mi7}^{(-9)}$   $D_7^{(-5)}$   $G_{mi7}^{(-5)}$   $C_{mi7}^{(-5)}$   $F_7^{(-9)}$  (C)  $Bb_{mi7}$   $Gb_9$   $F_9$   $E_9$   $Eb_9$

Staff 6:  $Ab_{MA9}$   $Ab_9$   $G_9$   $Gb_9$   $F_9$   $Bb_9$   $Bb_9$   $Bb_{mi7}$   $Eb_9$

Staff 7:  $Db_{mi7}$   $Gb_9$   $C_{mi7}^{(9)}$   $F_9$   $B_{mi7}$   $E_9$   $Bb_7$   $Eb_9$

Staff 8: (D)  $D_{mi7}$   $Bb_7$   $A_7$   $Ab_7$   $C_7$   $C_{MA7}$   $C^\circ$   $C_{MA9}$   $C_9$   $B13$   $Bb_9$   $A_9$

(9) (9) (#9) (-5) (9) (-9) Bass  
 Am17 D9 Dm17 G7 Em17 F9 Em17 Em17 Bb7 A7

(9) (MA7) (-9) (-9) (-9) (-9)  
 Dm17 Bb13 A13 Ab7 G13 C0 CMA7 C7 B7 Bb7 A7

(9) (9) (-5) (-9)  
 Am17 D7 Dm17 G9 CMA7 C6 C#m17 F#7

(F) (-9) (-5) (-9)  
 BMA7 B6 C#m17 F#9 BMA7 G#7 C#m17 F#7

(-9) (-9) (-9) (-9) (-9) (-9)  
 BMA7 B6 C#m17 F#9 B7 E7 A7 D7 G7 C7

(G) (9) (-9)  
 Fm17 Db9 C9 B9 Bb9 Bb7 EbMA7 Eb9 D9 Db9 C9

(-9)  
 F9 F9 Fm17 Bb7 Ab7 Db9 Gm17 C9 Gb9

(9) (-9) (9)  
 Fm17 Db9 C9 Cb9 Bb9 Bb7 EbMA7 EbMA7

Piano

# SOPHISTICATED LADY

LIBRARY NUMBER

(9) (9) (#9) (-5) (9) (-9) Bass  
 Am17 D9 Dm17 G7 Em17 F9 Em17 Em17 Bb7 A7

(9) (MA7) (-9) (-9) (-9) (-9)  
 Dm17 Bb13 A13 Ab7 G13 C0 CMA7 C7 B7 Bb7 A7

(9) (9) (-5) (-9)  
 Am17 D7 Dm17 G9 CMA7 C6 C#m17 F#7

(F) (-9) (-5) (-9)  
 BMA7 B6 C#m17 F#9 BMA7 G#7 C#m17 F#7

(-9) (-9) (-9) (-9) (-9) (-9)  
 BMA7 B6 C#m17 F#9 B7 E7 A7 D7 G7 C7

(9) (-9)  
 G Fm17 Db9 C9 B9 Bb9 Bb7 EbMA7 Eb9 D9 Db9 C9

(-9)  
 F9 F9 Fm17 Bb7 Ab7 Db9 Gm17 C9 Gb9

(9) (-9)  
 Fm17 Db9 C9 Cb9 Bb9 Bb7 EbMA7 EbMA7